

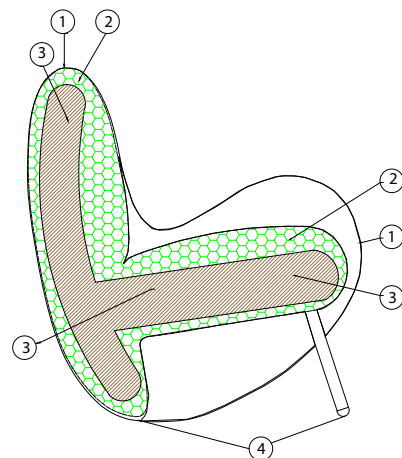

Atina nasce dalla famiglia Ata con l'esigenza di avere una poltrona di dimensioni più contenute. E' compatta pur senza perdere le sue caratteristiche di gentilezza stilistica che addolcisce il profilo. Disponibile solo in versione poltrona, Atina è stata pensata per l'home theater, perciò perfettamente equilibrata dal punto di vista ergonomico.

- 1 - fibra di dacron® 100 gr;
- 2 - poliuretano espanso indeformabile di diverse densità;
- 3 - telaio in multistrato di legno di abete;
- 4 - piedi in metallo cromato.



DIMENSIONI:

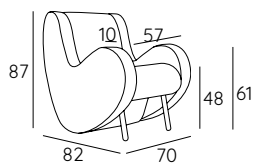

PIEDI:

h 27.5



DESIGN **SIMONE MICHELI****ATINA****INFORMAZIONI TECNICHE:**

Sfoderabile: NO

kg**m³****mts**

ATINA

39

0.50

(1) 3.20 (2) 2.60 (3) 2.20

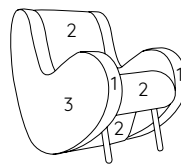
**RIVESTIMENTI CONSIGLIATI:**

Lemming 29500



Luna/Z CS

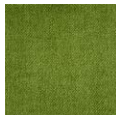

Amara

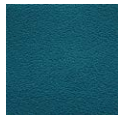

Mirage



Sprint



Sole CS

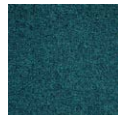

Nemi melange

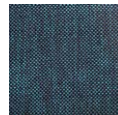

Angel combo

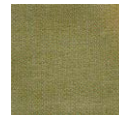

Angel chevy



Angel jumbo

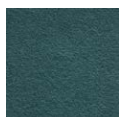

Europost 2

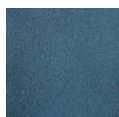

Natur wool

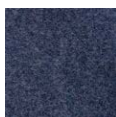

Fenice



Vintage



Tiffany contract

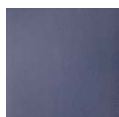

Polaris Pro



Happy



Parasol 100